



FOR YOUTH DEVELOPMENT®
FOR HEALTHY LIVING
FOR SOCIAL RESPONSIBILITY

LIFE CHANGING EXPERIENCES

2010 Annual Report
YMCA OF SAN DIEGO COUNTY



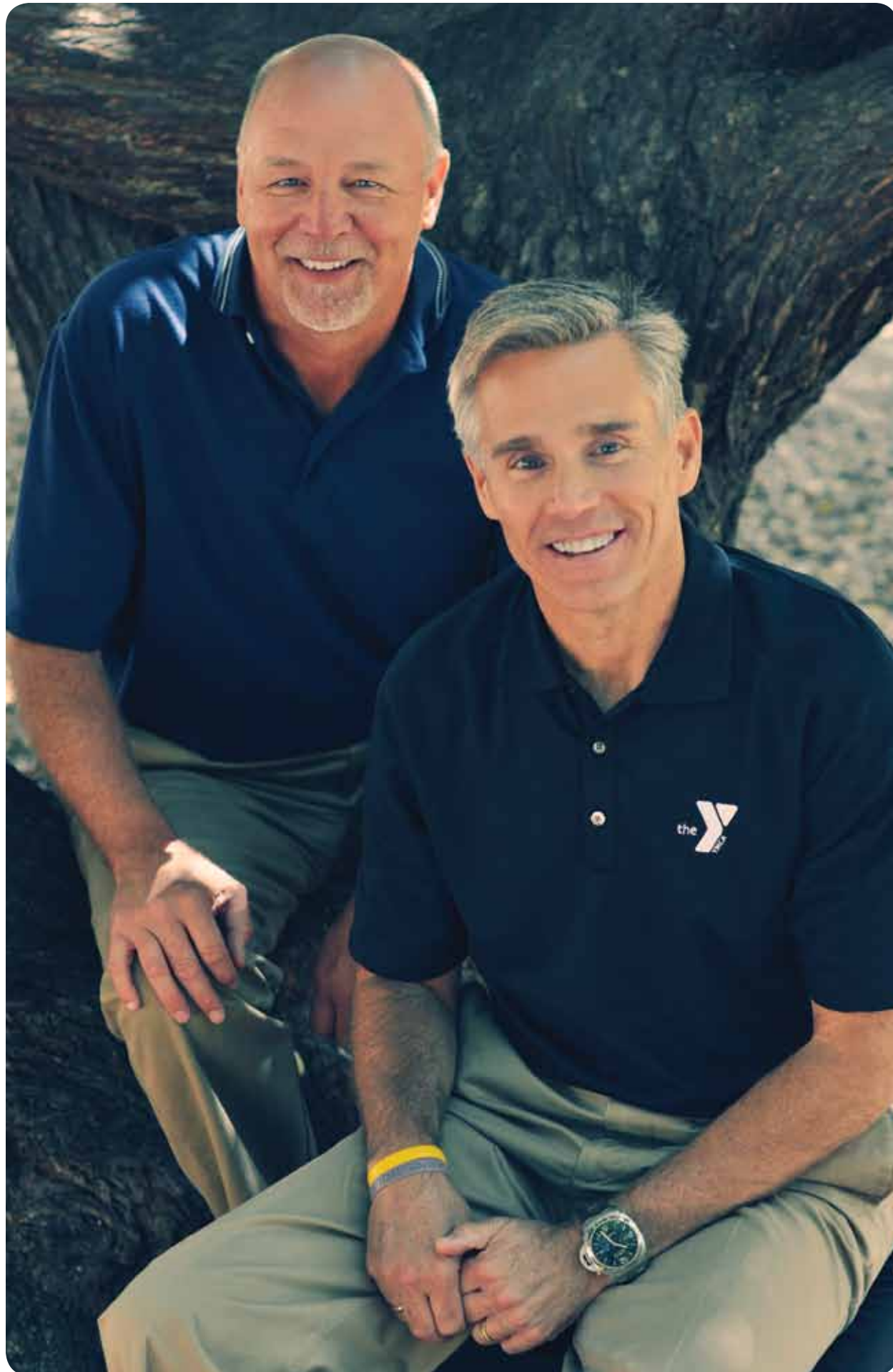

Dear friends and supporters,

As many of you know, this year we celebrate **90 years of YMCA resident camping in San Diego**. It is a privilege to have three wonderful camps, YMCA Camp Marston, Camp Raintree and Camp Surf, as a part of our Association's focus on youth development, healthy living and social responsibility.

Ninety years ago, George Marston suggested that YMCA staff look at a possible camp site for the "Boys' Work Program" in Pine Hills near Julian, California. At first, the survey party had trouble finding the area because of poor road conditions. They followed a water pipeline from Pine Hills Lodge until they found a spot with a clearing. Impressed by the meadow and the tall pines, they consulted with landowner Ed Fletcher for permission to camp on the 2-acre site on a rental basis of \$1 per year.

That \$1 journey began years of life-changing outdoor experiences for both boys and girls that have created positive transformations in how they see themselves, their community, their environment and their world.

YMCA Resident Camp's rich history continues to strengthen the power of our Association. **Together with our communities, our shared commitment to nurture the potential of kids, promote healthy living and foster a sense of social responsibility has made the YMCA of San Diego County stronger than ever.** We work diligently to ensure that these opportunities to learn, grow and thrive remain for all to enjoy.

Our stellar overnight camping program is joined by 38 facilities comprising 13 branches and the Childcare Resource Service and Youth and Family Services Departments to create the YMCA of San Diego County.

Our Association is proud of the depth of all of our programs. Our countywide focus on our strategic plan will allow us to serve more people in more locations in an equal way. We know that as we continue to work together, our new synergistic leadership will allow us to lean on each other and achieve our goals more quickly. We will not rest until all of our programs and membership services are the very best and that they reach out to the community serving all families and individuals.

We thank the many volunteers, board members, donors and staff for their tireless work and energy to ensure that our mission is offered to everyone in our community.

Happy camping!

Together One Y,

PHILLIP SCHNEIDER | Board Chair

BARON HERDELIN-DOHERTY | President & CEO

ENSURING A BRIGHTER FUTURE

With every new experience comes a chance to learn and grow. At the Y, we strive to give every child and teen opportunities to test their own limits and explore their potential. Every summer, YMCA Camp Marston, Camp Raintree and Camp Surf are home to thousands of kids, building leadership skills, taking on new responsibilities and experiencing independence. In fact, all of our youth programs work to develop leaders and pave the way for future generations.

Back in the early 1920's, the original charter of camp was "to provide a place for boys to spend a vacation where they lead a healthy and happy outdoor life, free from conventionalities but with a program and leadership that make for high ideals and development of Christian character."

YMCA Camp Marston and Raintree Ranch now encompass 236 acres of pristine mountain land. Joined by YMCA Camp Surf in 1969, our overnight camps welcome over 27,000 people each year. They all come to our camps for that same "healthy and happy outdoor life" that was called for in its original charter.

Generation after generation of campers have come back to Julian to enjoy programming filled with fun outdoor adventures, campfires and character development, all designed to allow every child and teen the opportunity to build relationships, learn new skills and learn to make a difference in their community.

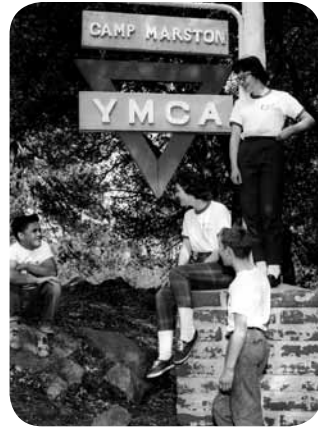

ACHIEVING A NORMAL AND HAPPY FAMILY LIFE

"We are in our sixties raising our granddaughter, Tessa. It has taken lots of love and time to build her confidence to become a happy child. She has worked each day with a goal in mind. She wants to be like other kids, with a normal happy family life. She has achieved many things and continues to try hard and we are proud of her.

Tessa has endured so much since 2008, her first year at Camp. Tessa's father, a Marine, died a

week before Camp started that year. Her psychologist believed that Camp was exactly what she needed at the time. She would be able to get away for a bit, be a child and be free of daily stress.

Thankfully, with the financial support of the Y, we have been able to send Tessa to Camp year after year. Camp provides Tessa with care-free fun and companionship. It is that type of environment that only a special,

overnight camp experience can provide."

WE TRULY APPRECIATE THE WONDERFUL CAMP EXPERIENCES AND MEMORIES THAT OUR TESSA AND ALL KIDS CARRY AWAY WITH THEM EACH YEAR AND FOR THE REST OF THEIR LIVES.

DEVELOPING THE POTENTIAL OF KIDS

YMCA CAMP MARSTON HAS HELPED US SO MUCH. IT CONTRIBUTES TO THE WELL-BEING OF THOUSANDS OF KIDS, KEEPS A LOT OF THEM OUT OF TROUBLE AND MAYBE EVEN HELPS THEM TO AVOID A SUMMER-LONG DEPRESSION.

"A year ago I was laid off permanently and completely unexpectedly. I'm single with a 15-year-old son. There is no one to help, so we haven't been able to take little outings or day trips or even go to the movies since this

happened. We live in an area of town where only gang members 'play' outside, so my son can't go outside and be with other kids.

Camp is basically the only time this summer that he was outdoors, with

other kids and doing active things I can't take him to do. It was so nice for me to know he was out getting exercise and having fun! He came back excited to tell about it and with a really positive attitude."

CHERISHING THE MEMORIES

OUT OF THE 15 SUMMERS I'VE HAD IN MY LIFE, THIS SUMMER HAS BEEN THE BEST! I HAD SO MUCH FUN AND WILL CHERISH THE MEMORIES I WILL HAVE FOREVER.

"When I first arrived at Camp, I did not want to be there and begged my parents to take me back home.

I was in a very bad mood and one of my counselors tried to cheer me up and made a bet with me that if by the end of the week, if I had fun, I owed him \$5. On Thursday of that week, I told him I only had \$1 and owed him four more.

I have never had more fun. I challenged myself to do everything and experienced things that I would have never imagined."

Vital Support and Opportunities to Learn, Grow and Thrive



LIFE-AFFIRMING EXPERIENCES

12-YEAR-OLD DUSTIN CLIMBED THE ROCK WALL AT YMCA CAMP MARSTON ON AUGUST 9, 2004. IN MAY OF THAT YEAR, DUSTIN WAS INFORMED BY HIS ONCOLOGY DOCTORS THAT THEY WOULD HAVE TO AMPUTATE HIS LEG DUE TO SEVERE BONE CANCER. DUSTIN'S RESPONSE WAS, "OK, BUT CAN WE DO IT RIGHT AWAY SO THAT I CAN STILL GO TO CAMP IN AUGUST?"



The procedure was performed and Dustin was able to come to camp and attend the American Cancer Society's "Camp Reach for the Sky" program.

While he was climbing, a large group of teens stopped the activity they were doing on the field so they could watch. It was as if camp itself had stopped for a moment, as many more people gathered around the wall.

When he made it to the top, everyone cheered for him, and Dustin was smiling from ear to ear.

That day, when his cabin group friends finished climbing the 42-foot rock wall, Dustin asked the staff if he could try. After they determined a way to safely rig the harness, up Dustin went.

Tragically, two months later, Dustin lost his battle with cancer. Many of the staff and camp friends still remember Dustin's inspiring climb. The words, "OK, but can we do it right away so that I can still

go to camp in August?" remind us of how much camp can mean in the life of a child.



►► Association Community Impact & Benefit

FOR YOUTH DEVELOPMENT

Nurturing the potential of every child and teen

2,000+

We receive thousands of requests each year from parents in need of financial assistance so their children can attend Y camp. Through the generosity of others, we were able to assist over 2,000 kids with camp.

More than 400 Y Campers participated in breaking the Guinness World Record of World's Largest Marshmallow Roast. They joined hundreds of others all over the USA and Canada to skewer and roast thousands of marshmallows at exactly the same time.

400+

3,260

In 2010, more than 3,200 kids learned how to swim at the East County Family YMCA.



We assisted 2,419 families with child care subsidies making full or partial payment to qualified families who have a need for child care. 8,259 children benefited from the Alternative Payment Program run through YMCA Childcare Resource Service (CRS).

8,259

FOR HEALTHY LIVING

Improving the nation's health and well-being

12,000

YMCA Healthy Kids Day®, a free event that was held at 14 different Y locations throughout the county, encouraged more than 12,000 people to make play dates every day as a simple way to become healthier, more active and connected.

Serving more than 7,357 members, Y personal trainers provided 34,225 hours to guide and support people on their journey to a healthier lifestyle.

34,225

213,000

Each week, the Magdalena Ecke Family YMCA serves approximately 3,800 members through group fitness participation, totaling 213,000 members a year.

FOR SOCIAL RESPONSIBILITY

Giving back and providing support to our neighbors

5,762

The YMCA of San Diego County has 5,762 policy, program and fundraising volunteers who take an active role in bringing about meaningful, enduring change right in their own neighborhood.

10,000

Serving a community that is home to 10,000 Somalian refugees, the Copley Family YMCA stays open late to groups of Somalians to play basketball and soccer after their last prayer of the day. These special accommodations offer those of Muslim faith the opportunity to the resources and support needed to be more healthy and connected.

30,000

YMCA Youth and Family Services (YFS) provides critical support for families in crisis. Approximately 30,000 people were assisted last year. Through shelters for runaway/homeless teens, supportive services for pregnant/parenting youth, family counseling, free before and after school child care and so much more, YFS addresses our community's most pressing social issues including poverty, homelessness and child abuse.

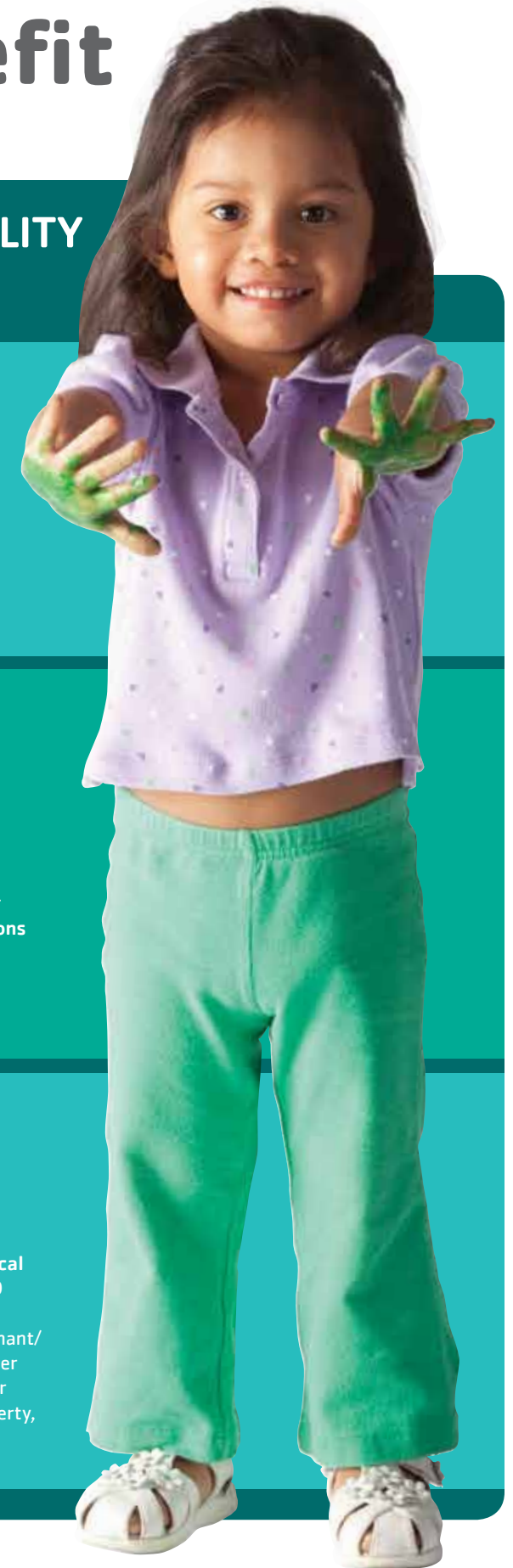

We touch the lives of nearly **one out of every ten people** throughout San Diego County.



OUR MEMBERS

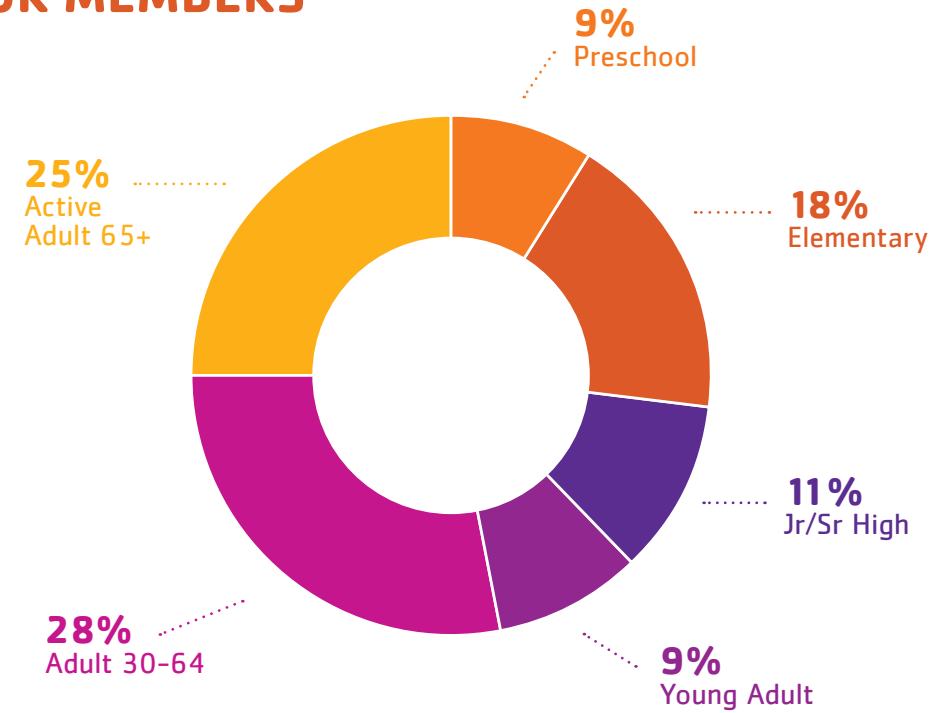

CHILD CARE & AFTER SCHOOL PROGRAMS

School District	Elementary	Middle	High
Carlsbad		1	
Chula Vista	66		
Encinitas	3		
Escondido	17		
Grossmont			1
Lemon Grove	1		
Oceanside	3		
Poway		2	1
San Diego	45	11	1
Sweetwater		3	5
San Ysidro		1	
Vista	1		
TOTAL	136	18	8
162	Campus Locations		
14	YMCA Onsite Locations		
176	LOCATIONS		

ACTIVE ADULTS

The YMCA of San Diego County has over 11,500 active adult members, age 65+. We provide these Active Adults with activities that are designed to enhance the spirit, mind and body and to create lasting friendships while encouraging fun. Our programming offers endless possibilities and social events that keep these members healthy, connected and engaged for years to come.



HERITAGE CLUB ROSTER 2011

BORDER VIEW

Emilio Alvarez
Melissa Borges
Judy & Victor Botello
Omar Calleros
*Jorge Candon
Desiree & Art Castanaras
Martha & Jorge Garcia
Benjamin Green
Andrea & Matthew Henry
Rosemarie Hudson
Jennifer & Rich Loretta
Wendi & Robert Messina
Judith & Dave Nielsen
Rick Otis
Lidia & Derek Sanford
Kerry & Craig Smith

COPLEY

Carol & Tim Barry
Darah & Tom Basham
Kim Bird
Nancy & Robert Busley
Jae & D. Douglas Cassat
Jennifer & Jesse Ceballos
Cheri Choy
Patricia Coleman
Brandi Collato
*Ileen & Donald Davis
Pamela & James George
Karsten Gjemre &
Alicia Ryden
Roberta & Norman Greene
Pattie & Steve Griffin
Ricardo Hackley
Andrea & Matthew Henry
Model & Sataya Hong
Bill Johnson
Leslie & Randall Kendis
Leticia Leos &
Ron Arellano
*Susana Lopez-Rosas
Betty McElfresh
Sheila Naismith
Debra Patterson
Carole & Bob Self
†Laura & Tim Smith
Rich Soergel
Audrey Stern
Karen & Richard Stern
Gwen Thomas
Julie & Stan Vogelsang

DOWNTOWN

Joy & John Birum
Mary & David Bradstreet
Valry & Bob Carroll
Wendy & Garet Clark
Bret Dudl
Ellen & Jim Ehlers
Victoria & Al Eriqat
Ron Fickle
Amy & Chris Findley
Karen & Dave Flitcraft
Maria & Ron Goldman
Rachel Grosvenor
Sue & Larry Gutting
*Doris & Warner Harrah
*James Hebets
Deborah Huffman
Barbara Kelley
Rick King
Lynn & Keith Krzewski
Paula Landale
Patricia & David Lane
Suzanne LaTour
Mack Lovett
*Gerry & Roger Martin
Ethel Merriman
†Elisabeth & John Morrell
Karen & Gary Nelson
Nina & Bob Noble
Duross O'Bryan
Merrill O'Donnell-
Rosedale
Steve Oggel
John O'Neill
Dale Pursel
Denise & Jim Reynolds
Greg Rodriguez
Robert Russell, Jr.
Jeanne & Van Schmelzer
Mary Beth Selz
Sara & Clark Siebrand
Mary & Ellis Smith
Chris Stai
Peggy & Russ Stai
Paula & Ted Todd
*Pud & John Wood

EAST COUNTY

Anonymous (2)
Julie Armitage
Thomas Atchison
Karl Bloom
Heidi & Kelly Boruszewski

Carolyn & Steve Conner
Stacey & Chris Coughlan
Don Criswell
Betty Dial
†Linda & Mark Griffith
Penny Halgren
Donna & Bill Hendrix
Karen & Larry Hertel
Lew Hileman
Jean Hood
Mike Hood
Ashley & David Ibanez
Amelia Knezevich &
Stephanie Hurtado
Kay & John Krueger
Elizabeth & Lee Ladley
Deborah Lenz &
Robert Drake
Lenny Leszczynski
Deanie & Brian Lucchesi
Linda & John Maguire
Sandra & Jerry McMillan
Teresa & John McTighe
Shelly McTighe-
Rippengale &
Troy Rippengale
Laura & Darrell Merritt
Zelma Moore
John Polak
Marleen & Paul Rogers
Julie Rose
Denise & Steve Rowe
†Mary Jean &
Rob Sauvajot
Nancy Usrey
Joan Walsh
Jane & John Walstrom
Adele & William Woolman

JACKIE ROBINSON

Juanita & Eugene Bailey
Sharanda & John Barbosa
Debe Berger
Janis Berry
Megan & Rafal Blaneck
Maria & Michael Brunker
Claude Cornist
Cassandra &
Robert Countryman
Hazel Davis
Yvonne Ellis
Peggy Evans
Vernon Evans

Bernadette & Jan Ferrier
Connie & Zac Fielder
Kimberly Fritz
Vergie Goffney
Sonia Hamilton
Gil Harlan
E.J. Hearn
Beverly & Henry Holt
Jan & Richard Hunter
*Vercie Carmon Johnson
& Amos Johnson
Ashley & David Ibanez
Zoneice Jones
Cindy & Ed Kitrosser
Desiree LaPointe
Patricia Long
Susan & Peter Mallory
Joan Malone
Terry Miller
Gwen Mitchell
Harold Murray
Adele & Charles Oliva
Lorraine & Robert Penn
James Price
Skipper Ragsdale, III
Charlie Robb
Charlie Roberts
Janice Robinson
Julie & Jeremy Roth
Dee Sanford
Dana & Sandy Saxten
Linda & Al Sotoa
Beverly &
Fred Thompson
Gaura & Kamilah Tibbitts
Gwen Vaughn-Copeland
Peggy Ann Wallace
Lula Washington
Shirley Weber
Carlene & Tommie Young

JOE AND MARY MOTTINO

Anonymous (2)
Lynn & Travis Burseson
Ellen & Don Chapman
Debbie & Sal Cisneros
Melba & David Clark
Virginia & Bill Clough
*Charlotte &
Phillip Damon
Chris & Ed Edmonds
Reay & Garth Evans

T.E. Montague Everett
Katherine &
Michael Fangman
†Midge Finley
Margot Foley
Shaye & Doug Fox
Ann & Graham Fraser
Shelly & Richard Gaines
Mari & Thomas Garcia
†Gigi Gleason
Sunny Goodwin &
Michael Florio
Janet & Jeff Guzzardo
Debra & Victor
Hernandez
Susan & Kevin Immel
Melanie & Brian Lee
Marty & Farley Mann
Jacqueline & John Martin
Gina McBride
Susan McBride
Alyssa Mercier
Bobbi & Jim Miller
Rebecca & Steven Moore
Carla & John Osborne
Edward Partovich
Bobbie Pyszczynski
Kenny Reeve
Robbi Reeve
Mike Rogers
*Kate & Eric Rubalcava
Jacqueline &
Leland Russell
Doris Sanko
Lana & Raymond Schmidt
Nancy & Patrick Scott
Joan Thom
Jean Tweedie
Jane & Jim Valentine
Lisa & Greg Voisen
June & Knox Williams
Nancy Wright

LA JOLLA

Anonymous (2)
Jolene & Tom Acierno
Debbie & George Adams
Penny & Nick Alexander
*Ian Anderson
Judy & Roger Anderson
Teresa & Bruce Appel
Rita & Richard Atkinson
Charlie Baker

Olivia & David Bantz
Brenda Baker Baum &
Stephen Baum
Susan & John Berteaux
Maxine Bloor
Betty & Elbert Boone
Hilary & Tom Brady
H. River Brown
Abbott Brownell, Jr.
Shirley & William Burch
Sergio Cabrera
Mireya Schmidt &
Christopher Chandler
Joe Childrey
Sharon &
John Christianson
Maria Botto &
Mark Chrostowski
Dana & Bay Cobb
Carolyn & Cliff Colwell
George Copelin
Ginny Corrente
Bill Crean
Sue & Steve Cubillas
Ed Danenhauer
Linda & Michael Daniels
John Davie
Doug Dawson
Patrice Denman
Bob Dermody
Carol & Martin Dickinson
Jennifer Dunn
Chris & Doug Evans
Fran & Bob Fehlman
Julie Fiss
*Carmen Frapwell
Stephen Gadinis
Ilse & Heinz Gietz
Sonja Gietz-Kijora
Gerri & Bill Goreham
Christiane &
Martin Grusin
Betty Haas LeMenager
Sally Hammes
Linda & Dutch Harmeling
Dorene Hartnett
Lisa & Bo Havlik
Mrs. John Hellen
Jeanette &
Rick Hernandez
Christy & Tim Himstreet
Joseph Hippensteel, Jr.
Barbara & Paul Hirshman
†Pat & Edward Hoffman

Ellen & Zeke Knight
Jacqui & Ray Kranz
Meridith & Paul Lafrenz
Lorraine &
Ken Ledgard, Jr.
Jacqueline Leisz
Judy & Roy Lessard
Veronica & Donald Lincoln
Linda & Roy Madsen, Jr.
Kim Maguire
Melinda & Kevin Mahony
Ken McClure
Susan & Doug McKnight
Sally McMurray
Christine &
John Michaelson
Harold Miller
Crystal & Jason Milosh
Mary & John Murphy
Claire Netz
Bob Papera
PDC Family Trust
Robert Pendleton
Gloria Phillips
David Piazza
MaryAnne & Ted Pintar
Beverly & Scott Powell
Janis Loomis &
Jack Reagan
Rita Richards
Sharon & Jim Richardson
Faye & Mark Richert
†Jennifer Riviaccio
Barbara Rogers
Marleen & Paul Rogers
Tricia & Dan Ryan
Mary Jean &
Rob Sauvajot
Mike Schaub
Patricia &
Robert Schroeder
Ria Scoma
Pamela & Dave Scott
Nancy & Larry Sillman
Patty & Don Soukup
Patricia & Tom Sprague
Carol & John Steinitz
Bud Suiter, Jr.
Eugene Swantz
John Tarbox
Patsy & Bob Teaff
*Marcia & John
Trombold
Joyce Tullis

O'Neal Utley
Jeanine & Carl Volinski
Esther Wellington
Mike West
Jacoi & Zeke Woolley
Judy & Sam
Wurtzbacher
Stephanie & Stephen Yoo
Robert Young
Jane & Norman Zmora

MAGDALENA ECKE

Anonymous (4)
Linda & Dean Acosta
Jean Arnett
Terry Arnett
†Melanie Backovich
Kathleen Baffert
Betty Bidwell
Bosco Family Trust
Billie Bowen
Stephanie &
Stephen Brownell
Susan & Chris Burr
Carol & Claude Chan, M.D.
Delores & Barry Clark
Lois Clow
Susan & Dennis Cook
Lisa L. Curry
Marion Dodson
Margot & Dennis
Doucette
Michele Drake &
Dwight Fromm
Monica & Michael Duggan
*Mo Ecke
Renate & Edgar Engert
The Fake Family
Toni & Ron Friedman
Carol & Christian O. Friis
Carol & Rich Fuller
Jane & Herbert Fusinato
Bill Gish
Elizabeth & Jack Good
†June & Benjamin Green
Wendy & Robert Green
Alison Groves
Lauren & Andrew Hall
Liliana & Gregory Harris
Jerri Hatch
Barbara & Bill Haviluk
Debbie & Dave Hickson

* Denotes Charter Member

† Denotes New Member

* Denotes Charter Member

† Denotes New Member

HERITAGE CLUB (Continued)

Susan & Jim Hight
 Kelly & Scott Hinkle
 Kerry & Jim Hoffmans
 Maureen M. & William R. Hopson
 Dorothy & Don Hubbard, Sr.
 Don Hubbard, Jr.
 Shannon & Craig Hughes
 †Caitlyn & Jim Hunter
 Nancy & Kenneth Ingman
 *Robbie & Alan Johnson
 Nyda Jones-Church
 Lori Jordeth & Ron Kimura
 †Nancy Kimerly
 *Joseph Y. Kimura
 Diana & Karun Kupiec
 †Candy Lang
 Leslie & John Lechleiter
 Shannon & Ronald F. Lelakes, Jr.
 B. Joe Lillie
 Carole & Henry Manfredo
 Tommi Mann
 Susan McBride
 Sandra & Gerald McMillan
 Dara K. Meinerth
 Chris & Alan Mittleman
 Kristina & Ted Montag
 Thomas D. Murch
 †Erika & Everett Nienhouse
 †Margie Nunan
 Anne Dee & Fred Pahl
 Laura & Bruce Pahl
 Kyla & Nick Pince
 Kelly & Bryan Pruden
 Jennifer & Jim Rabins
 Tina & Ralph Rendon
 Deborah & Michael Rider
 *Kathy Riggins
 Nancy & Jim Roherty
 Marie & Rob Sapp
 Earl Sargent
 Marjorie Schmidt
 Cynthia & Robin Sides
 Lisa & Gordon Tudor
 †Terrell & Joe Tyra
 Jacquelyn & Christopher Wallick
 Lynn & Tony Wanket
 Eugenia & Edward Welch
 The John C. White Family

MISSION VALLEY

Anonymous (3)
 Elsa Anraku
 Alisa Arkinzadeh
 Karen Berry
 *Beanie & Jim Boggus

Lynn & Peter Bride
 Joyce Caudillo
 Jan & Carlo Cetti
 Maureen & Bob Cheverton
 Diane Chome
 †Lisa D'Angelo
 †Victoria Gallagher
 Sabra & Robert Gardner
 Walter Gutjahr
 Don Guttman
 Bonnie & Hugh Hall
 Toni & Piper Haynes
 Mary Ann Hazard
 George Jacobson
 Paula & Chris Keenan
 Gale & Jim Krause
 George La Pointe
 Robert Ladner
 Sandra Lawhon
 Lin Martin
 Susan Mercure & Robert Watrous
 Bernadette Morgan
 Ellen & James Moxham
 Constance Nelson
 Helen O'Brien
 Jeanine Perkins
 Richard Poston
 Mary & David Ruyle
 Patrick Schauer
 Lori & Ron Seden
 Elinor Smith
 Ed Stanfield
 Janet & Peter Wahl
 Geraldine Watson
 Dick Webster
 Lynn & Lloyd Wells
 Stephanie & Stephen Yoo
 Deborah & Robert Young

PALOMAR

Donna & Rich Aeling
 Judy & Jack Anderson
 Lynn & Terry Badger
 Rosie & Nick Barnett
 Sherryl & Bob Cahill
 Irene Chennell
 June Clark
 JoAnn & David Crabtree
 Elisabeth & Bob Crouch
 Georgia & Ed Elevatorski
 Pauline Felix
 Roxanne & Michael Fredericks
 Carol & Chris Friis
 Sabra & Robert Gardner
 Clara & Harvey Grundman
 Mary Ellen Hageman
 Beverly Jill & Ken Hugins
 Marcia & Richard Huls

†Victoria & Robert Jacobson
 Ellen & Jack Kane
 Melanie Keating
 Claudia & Howard Madden
 Jack Maiz
 Tricia & John Masson
 Dan Mulholland
 Ray Murphy
 Toni Napolilli
 Susan & Randy Ortlieb
 Kay & Ron Pickett
 Roberta Salyer
 Anna & Bill Schurmann
 Allie & Carl Skaja
 Carol Stensrud Lazier
 Mariann & Laurence Tate
 Valerie & Steve Totten
 Edith Turner
 Alfredo & Laura Velasco
 Christine & Bill Vogelsang
 Christy Wagnon
 Fran & Fred Waller
 Goodloe Ward
 Myrtice & Bob Watts
 Art Welch
 Sandi & Peter Willis

PENINSULA

Anonymous
 Susan Baker
 Sarah Bennett
 Judy & Victor Botello
 Jean Bowie
 Harry Bruggeman
 Helen Coukoulis
 Beverly DiGregorio & Russ Ginns
 Lee Durand
 *Bob Evans
 Shirley & Chuck Fish
 Marcia Haas
 Robert Johnson
 Barbara & Ray Jones
 Karen Krug
 Virginia Weber
 Laskowitz & Cory Laskowitz
 Lenny Leszczyński
 Leah Liersch
 Betty McCosker
 Jean McGregor
 Sandra & Douglas Pay
 Mary Jean & Rob Sauvajot
 Rebecca & Anthony Shuman
 Kim & Adam Simons
 *Don Tartre
 Shirley Tisdale

Mary Toomey
 Chris Veldkamp
 Chris Vertrees
 Mark Winkler

RANCHO

Barbara Brokaw & Craig Ives
 Marilyn & Dave Brown
 Carolyn & Corey Buckner
 Joni & Richard Budenholzer
 Kathleen & Joel Cook
 Jeanie & Bill French
 Janice & Mark Gramlich
 Cathleen & Jack Hulse
 Cynthia & George McGregor
 Patricia & Jeff Morris
 Jacki & Dan Nagle
 Laurie & Bill O'Connell
 Chris & Steve O'Kane
 Cindi Phallen
 Robin & Allan Preckel
 Mel & David Robertson
 Cindy & Steve Sandback
 Mary Ann & Darrin Santos
 Raymond Schnorr, Jr.
 †Jerry Suennen
 Claudia Tedford
 Jennifer Isaac & Philip Thalheimer
 Sonya Vitali
 The Ursula & Martin Walsh Family
 Lisa & Bernard Winans

RESIDENT CAMP

Anonymous
 Laura & Ralph Barry
 Diane & Hugh Bennett
 Bernys & George Borun
 Betty & Bill Bucknum
 Virginia & Terry Bucknum
 *Deborah Carstens
 Loch Crane
 *Charlotte & Phillip Damon
 †Lucy Dillon
 Rebekah Granquist & John Merritt
 †Virginia & Edward Greaves
 Ralph Green
 *George Jessop, Jr.
 †Sandra Lee
 Kathi & Tom Madeyski
 Vi & Dan McKinney
 Sally McNutt

1,195 The number of individuals and families who are members of the YMCA Heritage Club. The club recognizes those who have designated a gift through their estate to support the \$25 million YMCA Endowment Fund.

Kendra & Paul Neves
 Marolyn & Greg Ritter
 Ron Rouse
 Kathy Rumble
 Diane & Steve Streifer
 Elizabeth Striano
 Zayanne & Mark Thompson
 Polly & Craig Tyndall
 Jeff Wohler
 Adele & William Woolman

SOUTH BAY

Anonymous
 *Penny & Dave Allen
 Bonita & Kenneth Baumgartner
 Gary Bryant
 Sandy & Chris Chase
 Bill Cheverton
 Lilyane Cowherd
 Melvin Cowherd
 Janet & Larry Cunningham
 Paula & Chuck Day
 Michelle & Michael Dullea, Jr.
 Debbie & Bill Farrar
 Barbara & Doug Fuller
 Joan & Keith Gentry
 Jill & Mike Green
 Sheri Greene & Scott Herman
 Bonnie House
 Lisa & Eric Johnson
 Patti & Ron Johnson
 Jeremy Jones
 Rebecca Kelley
 June Kemler
 Annette & Gabby King
 Geri LaChance
 Anne Levin
 Terrie & Dalvon Logan
 Michelle & Karl Manly
 Dennie & Mike Maslak
 Rosa & Bob McAlister
 Sandra & Jerry McMillan
 Wendi & Robert Messina

* Denotes Charter Member
 † Denotes New Member

Liz & Steve Miesen
 Maryellen Muldoon
 Mickey Newnham
 Gail & Gary Nordstrom
 Judith Cowherd Nouchi & Dennis Nouchi
 Eva Ogilvie
 Jeanne & Troy Ray
 Ellen & Chuck Single
 JoAnne Smith
 Kerry & Craig Smith
 Pam Smith
 Rachel & Ed Walter
 Floyd Wergeland, Jr., M.D.
 Linda Wergeland
 Tina Williams
 Michela & Tony Young

TEAM HEADQUARTERS

Mary & Robert Allen
 Cheryl & Oscar Ancira
 Elaine & Harold Archer
 Loena Baranoski
 Sharon & William Bauce
 Shelley & Joe Benoit
 Sherilyn & Bob Buell
 *Roberta & Malin Burnham
 *Deborah Carstens
 Penny & Dick Chapel
 Eva & Fred Close
 Cathy & Richard Collato
 Mary & Jim Cowley
 Lindsey Davidson
 Calista Davis
 Edie & Bill Davis
 Laura & Ralph De Marco
 Lita Dorman
 *Sterling Dorman
 *Rea & Don Douglas
 Theresa & Doug Drew
 Sue & Charlie Edwards
 Kathy & Mark Fackler
 Franci & Scott Free
 Dorothy Frels
 *Mr. & Mrs. Theodore Gildred
 Maxine Goldman

Catherine & Bob Goldsmith
 *Kent Graham
 Ray Griffin
 Bea & Art Halk
 Paul Harter
 Lisa & Baron Herdelin-Doherty
 Karla Hertzog
 Dolores & Norm Hickey
 Susan & Bill Hoehn
 Ann & Donald Hoover
 Betty Hoover & Ralph Christiansen
 Sue & Gerry Hundt
 *Bonnie & Pat Hyndman
 Meryl Johnson
 Debbie Katz
 Margaret Kendrick
 Nona & Hank Killmar
 Lois & Rod Lanthorne
 Linda & Greg Long
 Margy & John Magee
 *Sherill & John Marciano
 *Robert Matthews
 Jane & Tim McCarthy
 Melba McCormack
 Betty & Dick Meads
 Leslie & Gary Meads
 Judith & Louis Mezzullo
 Sandra & Armon Mills
 *Bruce & Janet Moore
 Margarete & Oscar Padilla
 Ann & Bernie Porter
 Marie & Thanasi Preovolos
 *Sheila Rathbone
 Trindl & Derek Reeves
 Sylvia & Antero Rios
 *Lois Roon
 Margaret Roulette
 Bernadette & John Sarkisian
 †Shauna & Phil Schneider
 Sandy & Larry Shea
 Gretchen & Jim Simpson
 *Skip Starkey

Tracy Stiffler
 Janet & John Stiska
 LeAnn & Paul Sullivan
 Joni Terada
 Marilyn & Bob Townsend
 Vicki VanDerhoff
 Shari & Michael Wagschal
 Maggie & Bob Watkins
 Sue & Bill Weber
 Patricia Westbrook
 Vickie & James Willard
 Nancy & Jim Williams
 Dick Woltman
 *Walt Zable

YOUTH & FAMILY SERVICES

Anonymous
 Brenda & James Barnett
 Gladys & Breffni Barrett
 Chris Branco
 Trish Butler
 Mary Clause
 Carol Conner
 Katherine Davis
 Paul Davis
 Karleen Driggs
 Michele Engel
 Jill & Jerry Hall
 Marilyn James & Richard Phetteplace
 Emily Kentro
 Noelle & Travis Kester
 Sandra & Jerry McMillan
 Kim Morgan
 Michael Osoff
 Susan & Bill Pierce
 Margaret Pound
 Duane Rogers
 Marilyn & Richard Shea
 Stephen Shushan
 Kerry & Craig Smith
 Ruth Stoller
 Helga & Sam Strong
 Bonnie & Eric Swenson
 Naimeh Tanha
 Tina & Jeff Williams

FY11 STATEMENT OF ACTIVITIES (Unaudited)

	Unrestricted Net Assets	Temporarily & Permanently Restricted Net Assets	Total 2011
Revenue			
Contributions	\$9,227,000	\$5,848,000	\$15,075,000
Government funded programs	47,126,000	–	47,126,000
Membership dues	25,484,000	–	25,484,000
Program fees	52,421,000	–	52,421,000
Investment & other income	582,000	168,000	750,000
Net realized gain (loss) on investments	401,000	185,000	586,000
Other revenue	366,000	–	366,000
Net assets released from restrictions	11,365,000	(11,365,000)	0
TOTAL REVENUE	146,972,000	(5,164,000)	141,808,000
Expenses			
Program Services	129,152,000	–	129,152,000
Supporting Services	8,855,000	–	8,855,000
TOTAL EXPENSES	138,007,000	–	138,007,000
Change in net assets before net unrealized gain (loss) on investments	8,965,000	(5,164,000)	3,801,000
Net unrealized gain (loss) on investments	2,555,000	1,118,000	3,673,000
EXCESS OF REVENUE OVER EXPENSES (Available for capital development and future program development)	\$11,520,000	\$(4,046,000)	\$7,474,000

FY11 BALANCE SHEET (Unaudited)

Assets	2011	Liabilities & Net Assets	2011
Cash and cash equivalents	\$10,544,000	Accrued liabilities	\$15,368,000
Receivables	11,505,000	Deferred revenue	7,338,000
Investments	35,319,000	Net Assets:	
Investments whose uses are limited	2,645,000	Unrestricted	132,075,000
Other assets	648,000	Temporarily restricted & Permanently restricted	14,323,000
Beneficial interest in charitable trusts	4,829,000		
Land, buildings, and equipment	103,614,000		
TOTAL ASSETS	\$169,104,000	TOTAL LIABILITIES & NET ASSETS	\$169,104,000

FY10 STATEMENT OF ACTIVITIES (Audited)

	Unrestricted Net Assets	Temporarily & Permanently Restricted Net Assets	Total 2010	Total 2009
Revenue				
Contributions	\$9,589,000	\$4,437,000	\$14,026,000	\$17,159,000
Government funded programs	47,605,000	–	47,605,000	36,903,000
Membership dues	24,245,000	–	24,245,000	23,518,000
Program fees	49,445,000	–	49,445,000	49,805,000
Investment & other income	746,000	97,000	843,000	1,264,000
Net realized gain (loss) on investments	(185,000)	(58,000)	(243,000)	(881,000)
Other revenue	348,000	–	348,000	327,000
Net assets released from restrictions	9,700,000	(9,700,000)	0	0
TOTAL REVENUE	141,493,000	(5,224,000)	136,269,000	128,095,000
Expenses				
Program Services	123,430,000	–	123,430,000	113,808,000
Supporting Services	8,538,000	–	8,538,000	8,632,000
TOTAL EXPENSES	131,968,000	–	131,968,000	122,440,000
Change in net assets before net unrealized gain (loss) on investments	9,525,000	(5,224,000)	4,301,000	5,655,000
Net unrealized gain (loss) on investments	1,367,000	427,000	1,794,000	(2,446,000)
EXCESS OF REVENUE OVER EXPENSES (Available for capital development and future program development)	\$10,892,000	\$(4,797,000)	\$6,095,000	\$3,209,000

FY10 BALANCE SHEET (Audited)

Assets	2010	2009	Liabilities & Net Assets	2010	2009
Cash and cash equivalents	\$8,903,000	\$7,287,000	Accrued liabilities	\$17,368,000	\$13,665,000
Receivables	14,896,000	15,332,000	Deferred revenue	6,800,000	6,994,000
Investments	39,130,000	38,483,000	Net Assets:		
Investments whose uses are limited	2,367,000	2,299,000	Unrestricted	120,555,000	109,663,000
Other assets	390,000	479,000	Temporarily restricted & Permanently restricted	18,369,000	23,166,000
Beneficial interest in charitable trusts	4,805,000	4,694,000			
Land, buildings, and equipment	92,601,000	84,914,000			
TOTAL ASSETS	\$163,092,000	\$153,488,000	TOTAL LIABILITIES & NET ASSETS	\$163,092,000	\$153,488,000

YMCA OF SAN DIEGO COUNTY LEADERSHIP

BOARD OFFICERS

Phillip Schneider
YMCA Chair
Schneider Bioscience
Advisors

Joe Benoit
YMCA Vice Chair
Executive Vice President
Union Bank

Glenn R. Carlson
YMCA Vice Chair
Chief Executive Officer
Brandes Investment
Partners, LLC

Thomas E. Darcy
YMCA Vice Chair
Chief Financial Officer
Tocagen, Inc.

Scott Free
YMCA Vice Chair
Chief Executive Officer
Lusardi Construction
Company

Karla C. Hertzog
YMCA Vice Chair
CEO & Chairman
Innovative Employee
Solutions

T. W. Hoehn
YMCA Vice Chair
President
Hoehn Motors

John Sarkisian
YMCA Vice Chair
Chief Executive Officer
SKLZ

Trindl Reeves
YMCA Secretary
Principal
Barney & Barney, LLC

John Stiska
YMCA Treasurer
Chief Executive Officer
PepperBall Technologies,
Inc.

Robert D. Buell
Immediate Past YMCA
Board Chair
Sr. Vice President-
General Counsel
Senior Resource Group

Corey S. Buckner
YMCA Board of
Governors Chair
Principal Pension/
Investment Administrator
Solar Turbines, Inc.

**Baron Herdelin-
Doherty**
President & CEO
YMCA of San Diego County

BOARD MEMBERS

Robert W. Bauchman
Region President
Northern Trust, N.A.

Steven R. Berk
Managing Director
Marsh Risk &
Insurance Services

Bob Bolinger
Senior Vice Pres/
Market Manager
CBS Radio - San Diego

Jeffrey A. Busby
Executive Director
Brandes Investment
Partners, LLC

**Frederick W. Close,
M.D.**
Orthopedic Surgeon

James M. Cowley
Of Counsel
Luce Forward Hamilton
& Scripps

David W. Down
Managing Partner
KPMG LLP

Elizabeth Eisner
Attorney at Law

Vernon Evans
Vice President, Finance/
Treasurer
San Diego County
Regional Airport Authority

Ronald L. Ferrari
Vice President
Bernstein Global Wealth
Management

Randy C. Frisch
President & Publisher
San Diego Business
Journal

Vernon Hawkins
Senior Vice President,
Group Manager, San Diego
Comerica Bank

Murray Hutchison
Chairman of the Board
(retired)
IT Corporation

Pat Hyndman
Chairman
Vistage International

Gordon Johns
Partner (retired)
Deloitte Touche, LLP

Greg Kaminsky
Vice President
Toyota of El Cajon

Bill Kowba
Superintendent
San Diego Unified
School District

Rodney N. Lanthorne
Vice Chairman
Kyocera International, Inc.

Jason Levin
President
dos gringos

Robert L. Loomis
Publisher & CEO
San Diego Daily Transcript

John Maguire
President and Chief
Operating Officer
Torrey Pines Bank

Jack Mc Groy
La Jolla MJ Management,
LLC

Gary Meads
President & CEO
MeadsDurket

Louis A. Mezzullo, Esq.
Partner
Luce Forward Hamilton
& Scripps

Greg Noonan
Broker Associate
Prudential California
Realty

Oscar Padilla
President
Oscar Padilla
Mexican Insurance

**Christopher
Pannacciulli**
Senior Vice President
Bank of America Merrill
Lynch

Daniel E. Pittard
President & CEO
Pittard Partners

Ruby Randall
President & COO
Vistage

Sylvia Rios
President
First Security Mortgage

Brian Scott
Chief Financial Officer
AMN Healthcare

Kathleen D. Scott
Chief Financial Officer
BioSurplus, Inc.

Cecilia Scott-Stanfel
Chief Financial Officer
Solar Turbines, Inc.

Lawrence W. Shea
Managing Principal (retired)
Barney & Barney, LLC

James Simpson
General Partner
Sunrise Ventures

Mark Stephens
Office Managing Partner
Ernst & Young LLP

Thomas W. Sudberry, Jr.
Chairman of the Board
Sudberry Properties, Inc.

Michael F. Sullivan
Sr. Vice President &
Assistant Regional Manager
Wells Fargo

Drew Sutter
Audit Partner-in-Charge
Deloitte & Touche, LLP

Debbie Wagner
President/Market
Manager
ClearChannel Radio

TEAM HEADQUARTERS LEADERSHIP

**Baron Herdelin-
Doherty**
President & Chief
Executive Officer

Steve Rowe
Executive Vice President
& Chief Operating Officer

**Shelly McTighe-
Rippengale**
Senior Vice President
& Chief Marketing
& Development Officer

Stephan Totten
Vice President Planned
Giving & Major Gifts

Paul Sullivan
Executive Vice President
& Chief Financial Officer/
Operations

Bernie Porter
Senior Vice President/
General Counsel

Calista A. Davis
Senior Vice President &
Chief Human Resources
Officer

John Merritt
Senior Vice President &
Chief Information Officer

ASSOCIATION LOCATIONS AND LEADERSHIP

BORDER VIEW

Art Castañares,
Board Chair
Matthew Henry,
Executive Director
3601 Arey Drive
San Diego, CA 92154

COPLEY

Stan Vogelsang,
Board Chair
Leticia Leos,
Executive Director
3901 Landis Street
San Diego, CA 92105

DOWNTOWN

Chris Findley,
Board Chair
Dan Duncan,
Executive Director
500 West Broadway,
Suite B
San Diego, CA 92101

EAST COUNTY

Allen Carlisle,
Board Chair
Rob Sauvajot,
Executive Director/
Vice President

Cameron
10123 Riverwalk Drive
Santee, CA 92071

John A. Davis
8881 Dallas Street
La Mesa, CA 91942

McGrath
12006 Campo Road
Spring Valley, CA 91978

JACKIE ROBINSON

Pete Casey,
Board Chair
Michael Brunker,
Executive Director
151 YMCA Way
San Diego, CA 92102

JOE AND MARY MOTTINO

Gina McBride,
Board Chair
Jeff Guzzardo,
Executive Director
4701 Mesa Drive
Oceanside, CA 92056

LA JOLLA

Kevin Mahony,
Board Chair
Sam Wurtzbacher,
Executive Director
8355 Cliffridge Avenue
La Jolla, CA 92037

The Firehouse Teen Center

7877 Herschel Avenue
La Jolla, CA 92037

MAGDALENA ECKE

Michele Drake,
Board Chair
Susan Hight,
Executive Director
200 Saxony Road
Encinitas, CA 92024
Gymnastics Center
6100 Avenida Encinas,
Suite B
Carlsbad, CA 92011

MISSION VALLEY

Susan Mercure,
Board Chair
Lisa D'Angelo,
Executive Director
5505 Friars Road
San Diego, CA 92110

Hazard Center
7610 Hazard Center Dr.,
Suite 101
San Diego, CA 92108

Toby Wells
5105 Overland Avenue
San Diego, CA 92123

PALOMAR

Scott Liljegren,
Board Chair
Alfredo Velasco,
Executive Director
1050 North Broadway
Escondido, CA 92026

PENINSULA

Bob Sbardellati,
Board Chair
Vince Glorioso,
Executive Director
4390 Valeta Street
San Diego, CA 92107

RANCHO

Steve O'Kane,
Board Chair
Cindi Phallen,
Executive Director
9410 Fairgrove Lane
San Diego, CA 92129

SOUTH BAY

Steve Miesen,
Board Chair
Tina Williams,
Executive Director
1201 Paseo Magda
Chula Vista, CA 91910

Child Care Administration

50 Fourth Avenue
Chula Vista, CA 91910

Kari Lyn Sutherland Gymnastics Center & Sports Complex

2390 Boswell Road,
Suite 300
Chula Vista, CA 91914

Teen Center

820 Paseo Ranchero
Chula Vista, CA 91910

RESIDENT CAMPING

Ralph Barry,
Board Chair
Tom Madeyski,
Executive Director
4761 Pine Hills Road
Julian, CA 92036

Camp Marston/Raintree
P.O. Box 2440
Julian, CA 92036

Camp Surf
560 Silver Strand
Boulevard
Imperial Beach, CA 91932

CHILDCARE RESOURCE SERVICE DEPARTMENT

Debbie Macdonald,
Executive Director
3333 Camino Del Rio
South, Suite 400
San Diego, CA 92108

South County

2602 Hoover Avenue
National City, CA 91950

YOUTH & FAMILY SERVICES DEPARTMENT

Marvin Groner,
Board Chair
Kim Morgan,
Executive Director

Counseling Services
Dori Gilbert,
Project Director

4080 Center Street,
Suite 101
San Diego, CA 92103
• Psychotherapy Services
• EPSDT (TIDES)
• Building Bridges
• YMCA Kinship

Residential Services
Chuck Delong,
Project Director

**YMCA OZ San Diego
(Teen Shelter)**
3304 Idlewild Way
San Diego, CA 92117

**YMCA OZ North Coast
(Teen Shelter)**
215 Barnes Street
Oceanside, CA 92054

**Turning Point
Mary's House
(Transitional Living
Programs)**

2374 Avenida Del Diablo
Escondido, CA 92029

**Tommie's Place
(Pregnant & Parenting
Youth and Independent
Living Skills)**

4145 Swift Avenue
San Diego, CA 92104

School Outreach Services

Karleen Driggs,
Project Director
2929 Meade Avenue
San Diego, CA 92116

• After School Education
& Safety
• Youth Community Center
• Cyber Y



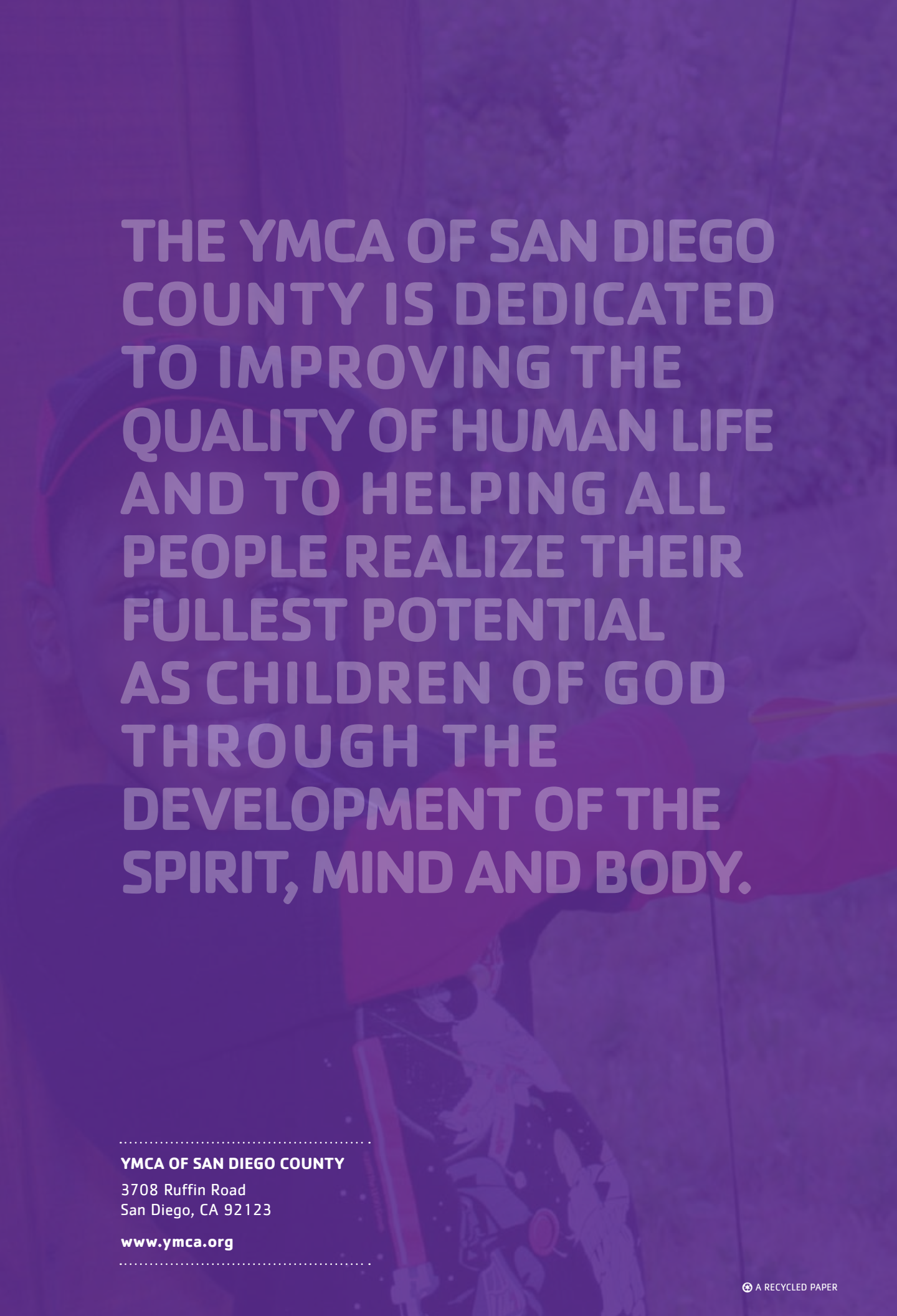

**THE YMCA OF SAN DIEGO
COUNTY IS DEDICATED
TO IMPROVING THE
QUALITY OF HUMAN LIFE
AND TO HELPING ALL
PEOPLE REALIZE THEIR
FULLEST POTENTIAL
AS CHILDREN OF GOD
THROUGH THE
DEVELOPMENT OF THE
SPIRIT, MIND AND BODY.**

.....
YMCA OF SAN DIEGO COUNTY

3708 Ruffin Road
San Diego, CA 92123

www.ymca.org
.....